



WORK ORDERED BY
TERRY WELSH \ TNT BUILDERS
P.O. BOX 661
WILLIAMS BAY, WI 53191

FARRIS, HANSEN & ASSOCIATES, INC.
Engineering, Architecture, Surveying
7 Ridgway Court P.O. Box 437
ELKHORN, WISCONSIN 53121
Office: (262) 723-2098
Fax: (262) 723-5886

REVISIONS

PROJECT NO.
3836.03.40
DATE:
04/26/02
SHEET NO.
1 OF 1

PLAT OF SURVEY

LOT 40 OF BLOCK 3 OF LAKEWOOD TRAILS SUBDIVISION

LOCATED IN THE NE 1/4 & THE NW 1/4 OF THE NW 1/4 OF
SECTION 1, TOWN 1 NORTH, RANGE 16 EAST,
VILLAGE OF WILLIAMS BAY, WALWORTH COUNTY, WISCONSIN

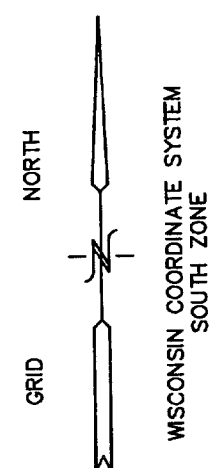

OUTLOT 1
ALL OF OUTLOT 1 IS A DRAINAGE,
UTILITY, AND STORM WATER
MANAGEMENT EASEMENT

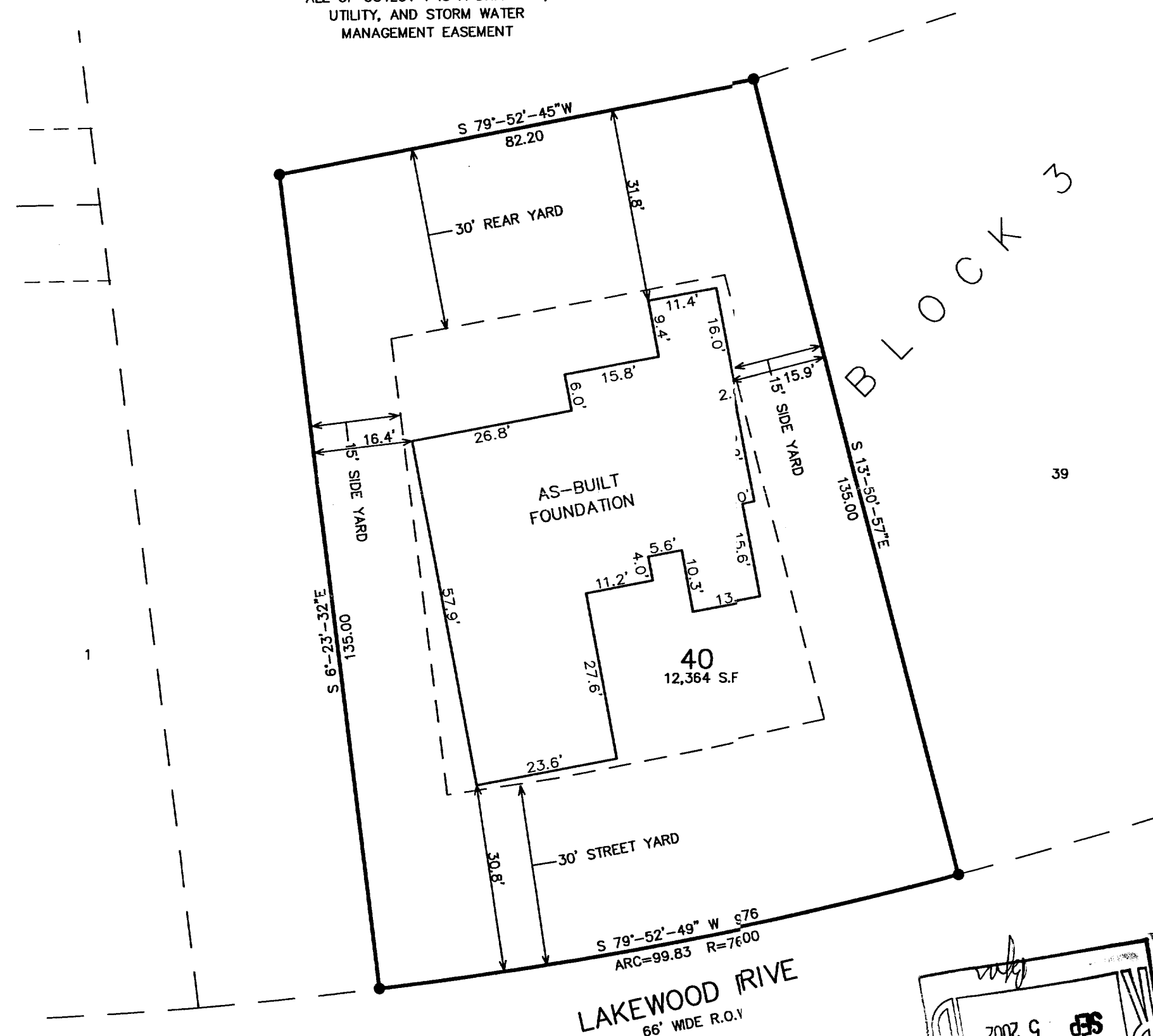

LEGEND:
● = FOUND IRON REBAR
(XXX) = RECORDED AS

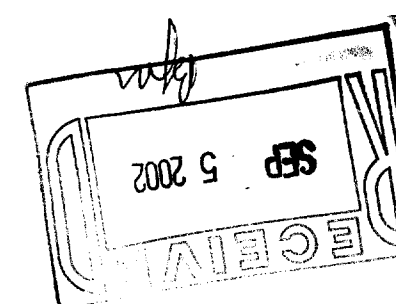

NOTE: COPIES OF THIS MAP TO WHICH THE FOLLOWING CERTIFICATE WILL APPLY SHOW SURVEYOR'S ORIGINAL
SEAL AND SIGNATURE IN RED INK. COPIES BY ANY OTHER MEANS MAY HAVE ALTERATIONS WHICH DO NOT REPRESENT THE SURVEYOR'S
WORK PRODUCT.

I HEREBY CERTIFY THAT THE ABOVE DESCRIBED PROPERTY HAS BEEN SURVEYED UNDER MY DIRECTION AND THAT THE ABOVE MAP IS A TRUE
REPRESENTATION THEREOF AND SHOWS THE SIZE AND LOCATION OF THE PROPERTY AND ITS EXTERIOR BOUNDARIES. THIS SURVEY IS MADE
FOR THE USE OF THE PRESENT OWNERS OF THE PROPERTY, AND ALSO THOSE WHO PURCHASE, MORTGAGE, OR GUARANTEE THE TITLE THERETO
WITHIN ONE YEAR FROM THE DATE HEREOF.

DATED: 04-29-2002
REVISED 08-27-2002: TO SHOW AS-BUILT FOUNDATION

Peter S. Gordon
PETER S. GORDON R.L.S. 2101

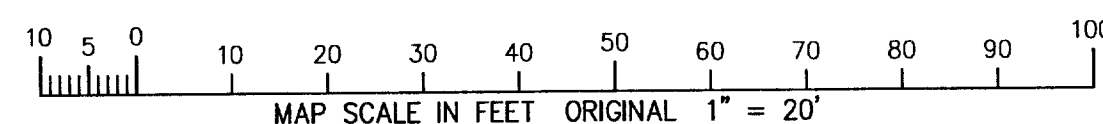

WLAK-71

11-1683